

STRATUS ENQUIRY FORM v10

Email all enquiries to: orders@stratus-lantern.co.uk
Tel: 01200 452904

Company:
Account No.
Address:
.....
Postcode:.....
Tel:
Fax:
Mobile:
Contact Name:

Important! Please note dimension for the Stratus lantern roof are taken to the outside of the timber support frame.

Required delivery date: / /
Order reference:
Signature:
Site postcode:

Quote: Order: Page: of

STYLE OPTIONS

Width W: mm

Length L: mm

Width (W) & Length (L) dimension to outside of timber support frame

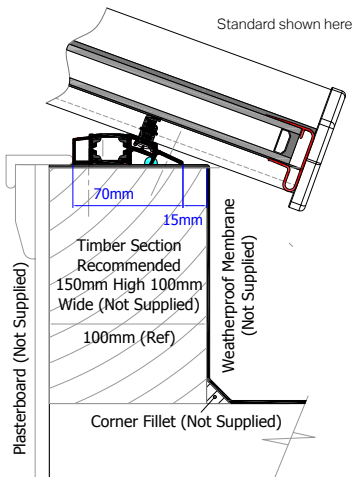

SKETCH OF DESIGN (EXTERNAL VIEW)

Use the template to draw the desired rafter layout of your roof design giving your dimensions in millimetres

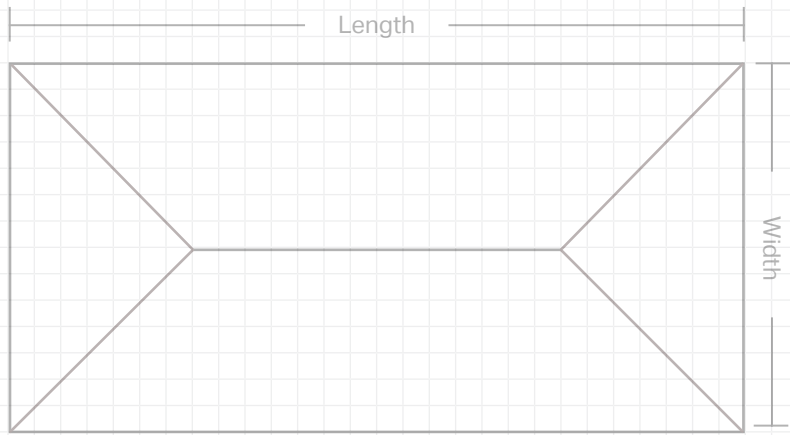

We will use 0.6kn/m² to calculate the snow loading on this roof, if you need this changed please let us know.

STYLE

- Pyramid Style 4
 Style 1 Style 5
 Style 2 Style 6
 Style 3 Style 7

If a lantern style is not selected, then we will quote for the style with less bars.

ROOF COLOUR

- | External | Internal |
|--|--|
| <input type="checkbox"/> White (RAL9016) | <input type="checkbox"/> White (RAL9016) |
| <input type="checkbox"/> Grey (RAL7016) | <input type="checkbox"/> Grey (RAL7016) |
| <input type="checkbox"/> Black (RAL9005) | <input type="checkbox"/> Black (RAL9005) |
| <input type="checkbox"/> RAL Colour | <input type="checkbox"/> RAL Colour |

Grey is RAL 7016, Black is RAL 9005 60%. White is RAL 9016, while internal rafter trims are PVC-U.

Internal Finish

- PVC internal finish
 Aluminium internal finish

GLASS OPTIONS

- | | |
|--|--------------------------------------|
| Super Energy Saving Glass | Good Thermal Efficiency |
| Low Solar Gain | Low Solar Gain |
| <input type="checkbox"/> Ultimate Blue | <input type="checkbox"/> Std Aqua |
| <input type="checkbox"/> Aqua 4S | Medium Solar Gain |
| Medium Solar Gain | <input type="checkbox"/> Std Bronze |
| <input type="checkbox"/> Bronze 4S | <input type="checkbox"/> Std Blue |
| <input type="checkbox"/> Blue 4S | <input type="checkbox"/> Std Neutral |
| <input type="checkbox"/> Neutral 4S | High Solar Gain |
| High Solar Gain | <input type="checkbox"/> Std Clear |
| <input type="checkbox"/> Clear 4S | |

ROOF VENT

- Roof vent to ridge
 Roof vent with glass above
 Roof vent to ridge and eaves beam
- <800mm >800mm
- Excluding Pole - Brass
 Excluding Pole - Chrome
- with Pole - Brass
 with Pole - Chrome
 with Pole - Brass Telescopic
 with Pole - Brass Med
 with Switch
 with Thermostat

GENERAL INFORMATION

- Roof Pitch Fixed 20°
- 24mm glazing in all lantern roofs
- All lantern roofs are supplied with Aluminium external glazing bar cappings and castings
- Lead time for orders: 8 - 10 Days
- Any 4 way lanterns bigger than 1.5m x 1.5m are limited to use in snow load areas of up to 1.07kN/m²
- Lengths up to 6m and widths up to 3m – see matrix for configuration details.
- Suggested timber support to be 100mm wide by 150mm high (not supplied with lantern roof). External Face of Timber Support.
- For optimum aesthetic appeal use Width W x 1.5/2/2.5 etc to obtain Length L (e.g 1400mm W x 1.5 = L 2100mm)

The Stratus Lantern roof has been specifically designed to be fastened down to a structurally supportive upstand in a flat roof situation. It is the sole responsibility of the installing company to make sure the supporting superstructure is designed to resist the lateral loads imposed by the Stratus Lantern. We reserve the right to alter specifications and descriptions without prior notice as part of our policy of continuous development. E&OE. Version 2.

Date: / / Signed:

Print:



Tel: 01200 452904 | Email: orders@stratus-lantern.co.uk